

# Examinations



Curtin University

Information on  
using the Alternative Multi-purpose  
Answer Sheets

# Entering Information

Read Instructions on how to complete these sheets carefully.

You may be:

- Requested to use a black or blue pen **only**, if you make a mistake do not use Correction tape or other white-out products
  
- Allowed to use a pencil and eraser.

Please ask for assistance if you are not sure in what to do when you make a mistake.

# Entering Information

- ➔ Shade the circle corresponding to the answer completely and carefully:

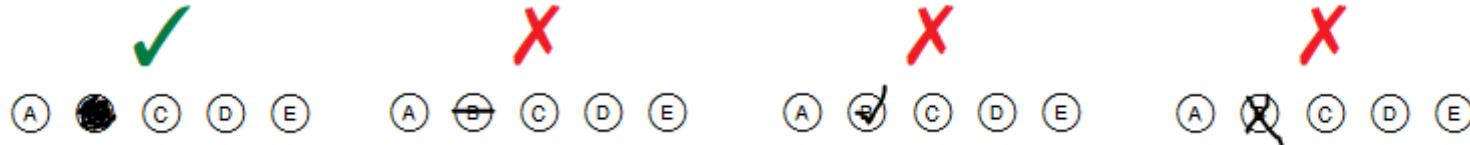

- ➔ Crossing out an answer MAY result in the question being marked wrong even if you also shade in the correct answer.

# Student ID and Name

These are entered either on the Front of the answer sheet (shown):

You may be required to complete your student ID and name as follows:

**STUDENT ID**

9	8	7	6	5	4	3	2
0	0	0	0	0	0	0	0
1	1	1	1	1	1	1	1
2	2	2	2	2	2	2	●
3	3	3	3	3	3	●	3
4	4	4	4	4	●	4	4
5	5	5	5	●	5	5	5
6	6	6	●	6	6	6	6
7	7	●	7	7	7	7	7
8	●	8	8	8	8	8	8
●	9	9	9	9	9	9	9

**LAST NAME - SPACE - FIRST INITIAL - SPACE - SECOND INITIAL**

S	t	u	d	e	n	t		I		B							
---	---	---	---	---	---	---	--	---	--	---	--	--	--	--	--	--	--

You may be required to clearly print your name

**FAMILY NAME**  
Student

**OTHER NAME(S)**  
Ima Beautiful

and then complete student id number as below:

or

**STUDENT ID**

9	8	7	6	5	4	3	2
0	0	0	0	0	0	0	0
1	1	1	1	1	1	1	1
2	2	2	2	2	2	2	●
3	3	3	3	3	3	●	3
4	4	4	4	4	●	4	4
5	5	5	5	●	5	5	5
6	6	6	●	6	6	6	6
7	7	●	7	7	7	7	7
8	●	8	8	8	8	8	8
●	9	9	9	9	9	9	9

# Student ID

STUDENT ID							
9	8	7	6	5	4	3	2
0	0	0	0	0	0	0	0
1	1	1	1	1	1	1	1
2	2	2	2	2	2	2	●
3	3	3	3	3	3	●	3
4	4	4	4	4	●	4	4
5	5	5	5	●	5	5	5
6	6	6	●	6	6	6	6
7	7	●	7	7	7	7	7
8	●	8	8	8	8	8	8
●	9	9	9	9	9	9	9

- ➔ Clearly print your Student ID in the blank boxes provided and mark the corresponding numeric value beneath.
- ➔ Shade the circles containing the digits of your ID number as shown.
- ➔ Make sure all 8 digits of your Student ID are entered and the shaded circles line up

# Name

LAST NAME – SPACE – FIRST INITIAL – SPACE – SECOND INITIAL

S	t	u	d	e	n	t		B								
C	C	C	C	C	C	C	C	C	C	C	C	C	C	C	C	C
A	A	A	A	A	A	A	A	A	A	A	A	A	A	A	A	A
B	B	B	B	B	B	B	B	B	B	●	B	B	B	B	B	B
C	C	C	C	C	C	C	C	C	C	C	C	C	C	C	C	C
D	D	D	●	D	D	D	D	D	D	D	D	D	D	D	D	D
E	E	E	E	●	E	E	E	E	E	E	E	E	E	E	E	E
F	F	F	F	F	F	F	F	F	F	F	F	F	F	F	F	F
G	G	G	G	G	G	G	G	G	G	G	G	G	G	G	G	G
H	H	H	H	H	H	H	H	H	H	H	H	H	H	H	H	H
I	I	I	I	I	I	I	I	●	I	I	I	I	I	I	I	I
J	J	J	J	J	J	J	J	J	J	J	J	J	J	J	J	J
K	K	K	K	K	K	K	K	K	K	K	K	K	K	K	K	K
L	L	L	L	L	L	L	L	L	L	L	L	L	L	L	L	L
M	M	M	M	M	M	M	M	M	M	M	M	M	M	M	M	M
N	N	N	N	N	●	N	N	N	N	N	N	N	N	N	N	N
O	O	O	O	O	O	O	O	O	O	O	O	O	O	O	O	O
P	P	P	P	P	P	P	P	P	P	P	P	P	P	P	P	P
Q	Q	Q	Q	Q	Q	Q	Q	Q	Q	Q	Q	Q	Q	Q	Q	Q
R	R	R	R	R	R	R	R	R	R	R	R	R	R	R	R	R
●	S	S	S	S	S	S	S	S	S	S	S	S	S	S	S	S
T	●	T	T	T	●	T	T	T	T	T	T	T	T	T	T	T
U	U	●	U	U	U	U	U	U	U	U	U	U	U	U	U	U
V	V	V	V	V	V	V	V	V	V	V	V	V	V	V	V	V
W	W	W	W	W	W	W	W	W	W	W	W	W	W	W	W	W
X	X	X	X	X	X	X	X	X	X	X	X	X	X	X	X	X
Y	Y	Y	Y	Y	Y	Y	Y	Y	Y	Y	Y	Y	Y	Y	Y	Y
Z	Z	Z	Z	Z	Z	Z	Z	Z	Z	Z	Z	Z	Z	Z	Z	Z

➔ Clearly print your name (**family name first**) in the spaces at the top of the name section.

➔ Leave a space between each name.

➔ Shade the circles containing the letters of your name as shown.

➔ It does not matter if there is insufficient room for all your names; it's the family name that is most important.

or

<u>FAMILY NAME</u>
Student

<u>OTHER NAME(S)</u>
Ima Beautiful

➔ You may only be required to clearly print your name.

# Answering Questions

Start here

1.	<input checked="" type="radio"/>	<input type="radio"/>	<input type="radio"/>	<input type="radio"/>	<input type="radio"/>
2.	<input type="radio"/>	<input type="radio"/>	<input type="radio"/>	<input type="radio"/>	<input type="radio"/>
3.	<input type="radio"/>	<input type="radio"/>	<input type="radio"/>	<input type="radio"/>	<input type="radio"/>
4.	<input type="radio"/>	<input type="radio"/>	<input type="radio"/>	<input type="radio"/>	<input type="radio"/>
5.	<input type="radio"/>	<input type="radio"/>	<input type="radio"/>	<input type="radio"/>	<input type="radio"/>
6.	<input type="radio"/>	<input type="radio"/>	<input type="radio"/>	<input type="radio"/>	<input type="radio"/>
7.	<input type="radio"/>	<input type="radio"/>	<input type="radio"/>	<input type="radio"/>	<input type="radio"/>
8.	<input type="radio"/>	<input type="radio"/>	<input type="radio"/>	<input type="radio"/>	<input type="radio"/>
9.	<input type="radio"/>	<input type="radio"/>	<input type="radio"/>	<input type="radio"/>	<input type="radio"/>
10.	<input type="radio"/>	<input type="radio"/>	<input type="radio"/>	<input type="radio"/>	<input type="radio"/>
11.	<input type="radio"/>	<input type="radio"/>	<input type="radio"/>	<input type="radio"/>	<input type="radio"/>
12.	<input type="radio"/>	<input type="radio"/>	<input type="radio"/>	<input type="radio"/>	<input type="radio"/>
13.	<input type="radio"/>	<input type="radio"/>	<input type="radio"/>	<input type="radio"/>	<input type="radio"/>
14.	<input type="radio"/>	<input type="radio"/>	<input type="radio"/>	<input type="radio"/>	<input type="radio"/>
15.	<input type="radio"/>	<input type="radio"/>	<input type="radio"/>	<input type="radio"/>	<input type="radio"/>
16.	<input type="radio"/>	<input type="radio"/>	<input type="radio"/>	<input type="radio"/>	<input type="radio"/>
17.	<input type="radio"/>	<input type="radio"/>	<input type="radio"/>	<input type="radio"/>	<input type="radio"/>
18.	<input type="radio"/>	<input type="radio"/>	<input type="radio"/>	<input type="radio"/>	<input type="radio"/>
19.	<input type="radio"/>	<input type="radio"/>	<input type="radio"/>	<input type="radio"/>	<input type="radio"/>
20.	<input type="radio"/>	<input type="radio"/>	<input type="radio"/>	<input type="radio"/>	<input type="radio"/>
21.	<input type="radio"/>	<input type="radio"/>	<input type="radio"/>	<input type="radio"/>	<input type="radio"/>
22.	<input type="radio"/>	<input type="radio"/>	<input type="radio"/>	<input type="radio"/>	<input type="radio"/>
23.	<input type="radio"/>	<input type="radio"/>	<input type="radio"/>	<input type="radio"/>	<input type="radio"/>
24.	<input type="radio"/>	<input type="radio"/>	<input type="radio"/>	<input type="radio"/>	<input type="radio"/>
25.	<input type="radio"/>	<input type="radio"/>	<input type="radio"/>	<input type="radio"/>	<input type="radio"/>
26.	<input type="radio"/>	<input type="radio"/>	<input type="radio"/>	<input type="radio"/>	<input type="radio"/>
27.	<input type="radio"/>	<input type="radio"/>	<input type="radio"/>	<input type="radio"/>	<input type="radio"/>
28.	<input type="radio"/>	<input type="radio"/>	<input type="radio"/>	<input type="radio"/>	<input type="radio"/>
29.	<input type="radio"/>	<input type="radio"/>	<input type="radio"/>	<input type="radio"/>	<input type="radio"/>
30.	<input type="radio"/>	<input type="radio"/>	<input type="radio"/>	<input type="radio"/>	<input type="radio"/>

- ➔ Start answering questions from #1 as shown on the answer sheet.
- ➔ There may be a requirement for the answers may go onto the back of the sheet.

# True or False Answers

Should a question require a 'True' or 'False' answer the A and B cells are used.

➔ A is used for 'True'

➔ B is used for 'False'

True      False

1.	A	B	C	D	E
2.	A	B	C	D	E
3.	A	B	C	D	E
4.	A	B	C	D	E
5.	A	B	C	D	E
6.	A	B	C	D	E
7.	A	B	C	D	E
8.	A	B	C	D	E
9.	A	B	C	D	E
10.	A	B	C	D	E
11.	A	B	C	D	E
12.	A	B	C	D	E
13.	A	B	C	D	E
14.	A	B	C	D	E
15.	A	B	C	D	E
16.	A	B	C	D	E
17.	A	B	C	D	E
18.	A	B	C	D	E
19.	A	B	C	D	E
20.	A	B	C	D	E
21.	A	B	C	D	E
22.	A	B	C	D	E
23.	A	B	C	D	E
24.	A	B	C	D	E
25.	A	B	C	D	E
26.	A	B	C	D	E
27.	A	B	C	D	E
28.	A	B	C	D	E
29.	A	B	C	D	E
30.	A	B	C	D	E



# Finally .....

- Don't bend or fold the answer sheet
- Don't place any additional marks on the answer sheet